

SITE PLAN
1/8" IN = 1 FT

SHEET INDEX	
PAGE	TITLE
A1	SITE PLAN
A2	FLOOR PLAN - 1ST LEVEL

PROJECT NO.
23-008

3 BDRM 2-1/2 BATH 1 STORY FOR HOLSMAN
LOT 03 BLK 05 MOSCA SECA SUB NO 01 EAGLE, ID

CONTRACTOR TO VERIFY ALL DETAILS, DIMENSIONS, AND SPECIFICATIONS PRIOR TO CONSTRUCTION, AND REPORT ANY OMISSIONS AND/OR ERRORS TO SMC DESIGN. THE PURCHASER OR BUILDER OF THIS PLAN RELEASES SMC DESIGN FROM ANY CLAIMS, LITIGATIONS OR SUITS THAT MAY ARISE DURING CONSTRUCTION OR ANYTIME THEREAFTER.

SHEET SIZE
ARCH E1 (30" x 42")

INITIAL DATE: 4/5/2023
PRINT DATE: 4/7/2023

DRAWN BY:
Steve

SITE PLAN

SMC Design
SMC Design
208.249.7288
Nampa, ID

SHEET NUMBER
A1
PAGE 1

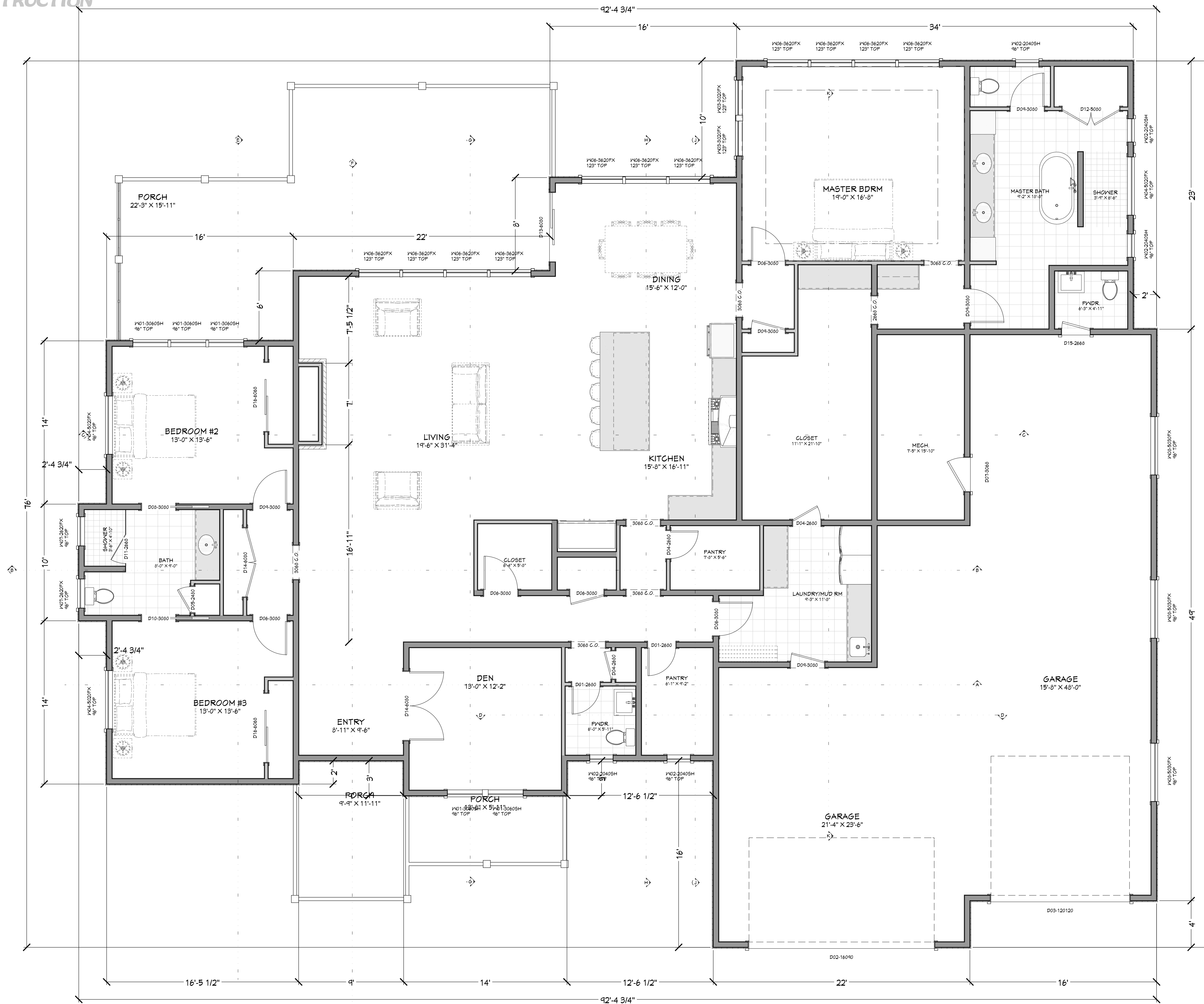

LIVING SPACE	3523	sq. ft.
GARAGE	1404	sq. ft.
COVD PORCH/DECK	767	sq. ft.

MAIN LEVEL NOTES:
ALL ANGLE 45° UNO
2x6 EXT. WALLS @ 16" O.C.
10'-1 1/8" PLATE HEIGHT UNO
ALL PARTITION DIMENSIONS
ARE TO FACE OF STUD

FLOOR PLAN - 1ST LEVEL
1/4 IN = 1 FT

NUMBER	QTY	FLOOR	SIZE	WIDTH	HEIGHT	DOOR SCHEDULE	TEMPERED	EIFP	COMMENTS	CALC #	NUMBER
D01	2		2660 R IN	30"	36"	HINGED					D01
D02	1		1600	19 1/2"	1 3/4"	GARAGE					D02
D03	1		1201 PD	14 1/4"	1 1/4"	GARAGE					D03
D04	3		2480 L IN	30"	36"	HINGED					D04
D05	1		2480 L IN	24"	36"	HINGED					D05
D06	5		3058 L LX	36"	40"	HINGED					D06
D07	1		3058 R	36"	36"	POCKET					D07
D08	4		3058 R IN	36"	36"	HINGED					D08
D09	1		3058 L	36"	36"	POCKET					D09
D10	1		3058 R IN	36"	36"	HINGED					D10
D11	1		2668 R	30"	40"	SLIDER	YES				D11
D12	1		5080 LR IN	60"	36"	DOUBLE HINGED					D12
D13	2		6080 R EX	72"	36"	DOUBLE HINGED					D13
D14	2		6080 LR IN	72"	36"	DOUBLE HINGED					D14
D15	1		2668 R EX	30"	40"	HINGED					D15
D16	2		6080 R IN	72"	40"	SLIDER					D16

WINDOW/DOOR LABEL LEGEND											
TMR (NUMBER OF TRIMMERS @ EACH END (1 TRIMMER REQUIRED))											
KS (KING STUD II KING STUD UNO)											
FS (FULL SPAN HEADER (NO MID BEARING POINTS))											
MB (FULL WIDTH HEADER (MID SPAN BEARING POINTS))											
NUMBER	QTY	FLOOR	SIZE	WIDTH	HEIGHT	WINDOW SCHEDULE	COMMENTS	CALC #	NUMBER		
W01	7		3060SH	36"	72"		SINGLE HUNG		W01		
W02	5		3030FX	24"	48"		SINGLE HUNG		W02		
W03	2		3020FX	36"	24"		FIXED GLASS		W03		
W04	3		3030FX	60"	24"		FIXED GLASS		W04		
W05	1		3660FX	42"	72"		SINGLE HUNG		W05		
W06	1		3620FX	42"	24"		FIXED GLASS		W06		
W07	2		3620FX	36"	24"		FIXED GLASS		W07		
W08	3		3030FX	60"	36"		FIXED GLASS		W08		

SHEET INDEX	
PAGE	TITLE
A1	SITE PLAN
A2	FLOOR PLAN - 1ST LEVEL

PROJECT NO.
23-008

3 BDRM 2-1/2 BATH 1 STORY FOR HOLSMAN
LOT 03 BLK 05 MOSCA SECA SUB NO 01 EAGLE, ID

CONTRACTOR TO VERIFY ALL DETAILS, DIMENSIONS, AND SPECIFICATIONS PRIOR TO CONSTRUCTION, AND REPORT ANY OMISSIONS AND/OR ERRORS TO SMC DESIGN. THE PURCHASER OR BUILDER OF THIS PLAN RELEASES SMC DESIGN FROM ANY CLAIMS, LITIGATIONS OR SUITS THAT MAY ARISE DURING CONSTRUCTION OR ANYTIME THEREAFTER.

SHEET SIZE
ARCH E1 (30" x 42")

INITIAL DATE: 4/15/2023
PRINT DATE: 4/17/2023

DRAWN BY:
Steve

FLOOR PLAN - 1ST LEVEL

SMC Design
SMC Design
208.249.7288
Nampa, ID

SHEET NUMBER
A2
PAGE 2