

LOT 03 BLK 05 MOSCA SECA SUB NO 01
1/8" IN = 1 FT

PAGE	SHEET INDEX
A1	TITLE
A2	SITE PLAN
A3	FLOOR PLAN - 1ST LEVEL
A4	ELEVATIONS

PROJECT NO.
23-008

3 BDRM 2-1/2 BATH 1 STORY FOR HOLSMAN
LOT 03 BLK 05 MOSCA SECA SUB NO 01 EAGLE, ID

CONTRACTOR TO VERIFY ALL DETAILS, DIMENSIONS, AND SPECIFICATIONS PRIOR TO CONSTRUCTION, AND REPORT ANY OMISSIONS AND/OR ERRORS TO SMC DESIGN. THE PURCHASER OR BUILDER OF THIS PLAN RELEASES SMC DESIGN FROM ANY CLAIMS, LITIGATIONS OR SUITS THAT MAY ARISE DURING CONSTRUCTION OR ANYTIME THEREAFTER.

DRAXIN BY: Steve

SHEET SIZE: ARCH E1 (30" x 42")

INITIAL DATE: 4/5/2023
PRINT DATE: 5/2/2023

SITE PLAN

SMC Design
SMC Design
208.249.7288
Nampa, ID

SHEET NUMBER
A1
PAGE 1

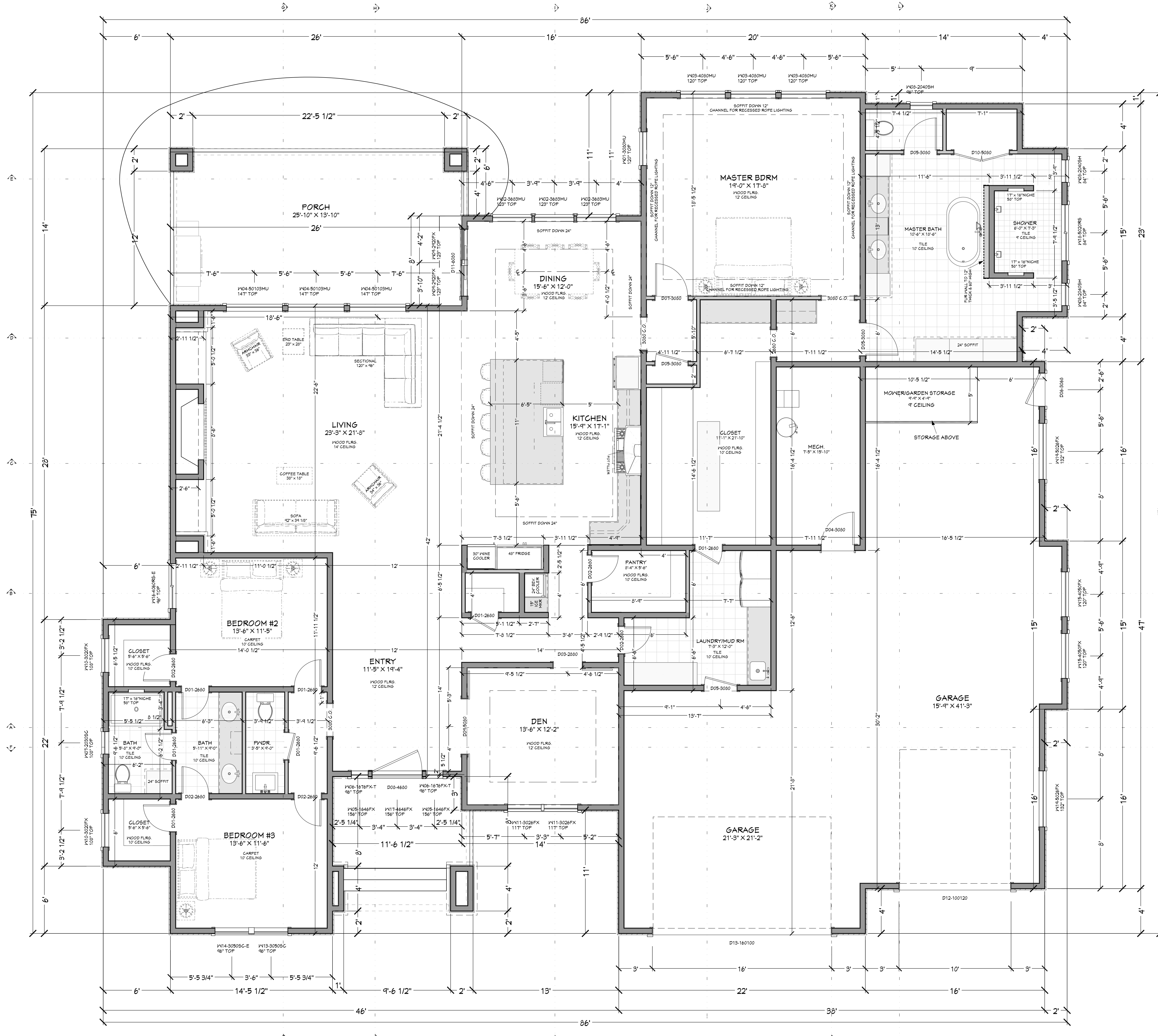

LIVING SPACE	3483 sq. ft.
UNFINISHED MECH.	173 sq. ft.
GARAGE	1353 sq. ft.
COVD PORCH/DECK	500 sq. ft.

MAIN LEVEL NOTES:
 ALL ANGLE 45° UNO
 2x6 EXT. WALLS @ 16" O.C.
 10'-1 1/8" PLATE HEIGHT UNO
 ALL PARTITION DIMENSIONS
 ARE TO FACE OF STUD

FLOOR PLAN - 1ST LEVEL
 1/4 IN = 1 FT

NUMBER	QTY	FLOOR	SIZE	WIDTH	HEIGHT	TYPE	TRIMMED	FIRE	COMMENTS	CALC #	NUMBER
D01	1		2620 R IN	30"	36"	HINGED					D01
D02	5		2620 L IN	30"	36"	HINGED					D02
D03	1		2620 R	30"	36"	SLIDING					D03
D04	1		3000 R EX	36"	36"	HINGED					D04
D05	1		3000 R IN	36"	36"	HINGED					D05
D06	1		3000 R EX	36"	36"	HINGED					D06
D07	1		3000 L IN	36"	36"	HINGED					D07
D08	1		4500 L EX	54"	36"	HINGED					D08
D09	1		5000 L R	60"	36"	DOUBLE BARN					D09
D10	1		5000 L IN	60"	36"	DOUBLE HINGED					D10
D11	1		6000 R EX	72"	36"	SUPR					D11
D12	1		1000 L	120"	120"	GARAGE					D12
D13	1		1600 L	192"	120"	GARAGE					D13

NUMBER	QTY	FLOOR	SIZE	WIDTH	HEIGHT	EGRESS	TRIMMED	DESCRIPTION	COMMENTS	CALC #	NUMBER
W01	1		3000	36"	36"			MULLED UNIT-IL	24" AWNING @ BTM		W01
W02	1		3603	42"	36"			MULLED UNIT-IL	24" AWNING @ TOP		W02
W03	1		4000	48"	36"			MULLED UNIT-IL	24" AWNING @ BTM		W03
W04	1		50103	60"	123"			MULLED UNIT-IL	24" AWNING @ BTM		W04
W05	2		1168FX	116"	36"			FIXED GLASS			W05
W06	2		1878FX	188"	36"	YES		FIXED GLASS			W06
W07	1		2030C	24"	36"			SINGLE CASEMENT-IL			W07
W08	1		2040H	24"	48"			SINGLE SLIDING			W08
W09	2		2820FX	33"	24"			FIXED GLASS			W09
W10	2		3000FX	36"	24"			FIXED GLASS			W10
W11	2		3028FX	36"	30"			FIXED GLASS			W11
W12	1		3050C	36"	60"			SINGLE CASEMENT-IL			W12
W13	2		3050C	36"	60"			SINGLE CASEMENT-IL			W13
W14	1		3050C	36"	60"	YES		SINGLE CASEMENT-IL			W14
W15	1		4000FX	48"	60"			FIXED GLASS			W15
W16	1		4000R	48"	72"	YES		FIXED GLASS			W16
W17	1		4568FX	54"	54"			RIGHT SLIDING			W17
W18	1		5020R	60"	24"			RIGHT SLIDING			W18
W19	2		5028FX	60"	30"			FIXED GLASS			W19

PAGE	TITLE
A1	SITE PLAN
A2	FLOOR PLAN - 1ST LEVEL
A3	ELEVATIONS
A4	ELEVATIONS

PROJECT NO.
23-008

3 BDRM 2-1/2 BATH 1 STORY FOR HOLSMAN
 LOT 03 BLK 05 MOSCA SECA SUB NO 01 EAGLE, ID

CONTRACTOR TO VERIFY ALL DETAILS, DIMENSIONS, AND SPECIFICATIONS PRIOR TO CONSTRUCTION. AND REPORT ANY OMISSIONS AND/OR ERRORS TO SMC DESIGN. THE PURCHASER OR BUILDER OF THIS PLAN RELEASES SMC DESIGN FROM ANY CLAIMS, LITIGATIONS OR SUITS THAT MAY ARISE DURING CONSTRUCTION OR ANYTIME THEREAFTER.

SHEET SIZE
ARCH E1 (30" x 42")

INITIAL DATE: 4/18/2023
 PRINT DATE: 9/2/2023

DRAWN BY:
Steve

FLOOR PLAN - 1ST LEVEL

SMC Design
 SMC Design
 208.249.7288
 Nampa, ID

SHEET NUMBER
A2
PAGE 2



FT FRONT ELEVATION
1/4 IN = 1 FT

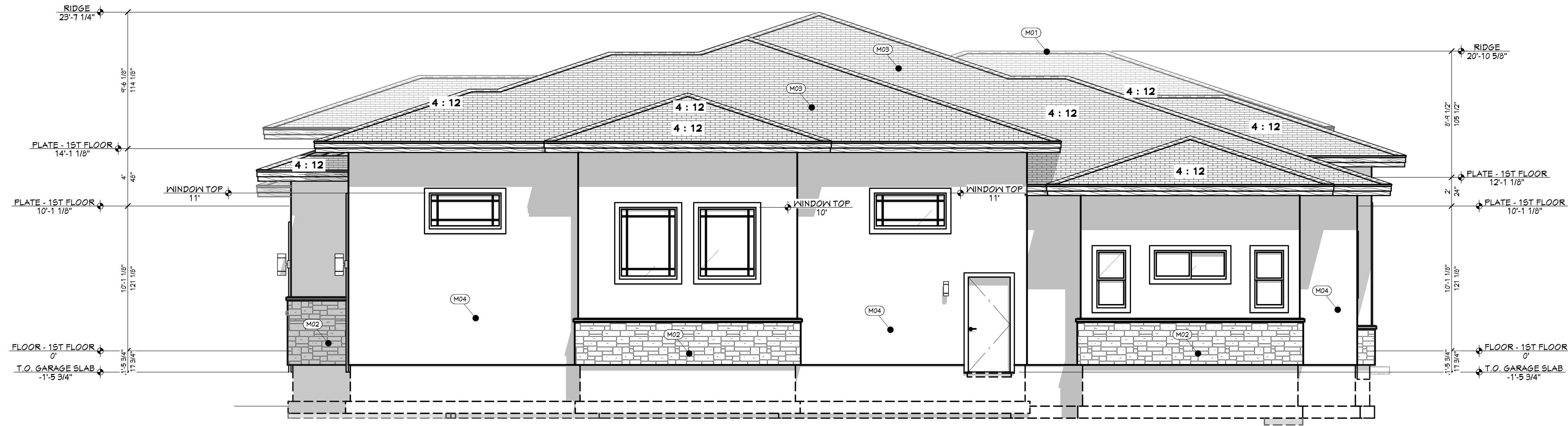

RT RIGHT ELEVATION
1/4 IN = 1 FT

CALLOUT	DESCRIPTION	EXTERIOR MATERIALS
M01	CONTINUOUS RIDGE VENT	
M02	STONE VENEER	
M03	ARCHITECTURAL SHINGLES	
M04	STUCCO	

PROJECT NO.
23-008

3 BDRM 2-1/2 BATH 1 STORY FOR HOLSMAN
LOT 03 BLK 05 MOSCA SECA SUB NO 01 EAGLE, ID

SHEET SIZE
ARCH E1 (30" x 42")

INITIAL DATE: 4/8/2023
PRINT DATE: 9/2/2023

DRAWN BY:
Steve

SMC Design
SMC Design
208.249.7288
Nampa, ID

SHEET NUMBER
A3
PAGE 3

CONTRACTOR TO VERIFY ALL DETAILS, DIMENSIONS, AND SPECIFICATIONS PRIOR TO CONSTRUCTION, AND REPORT ANY OMISSIONS AND/OR ERRORS TO SMC DESIGN. THE PURCHASER OR BUILDER OF THIS PLAN RELEASES SMC DESIGN FROM ANY CLAIMS, LITIGATIONS OR SUITS THAT MAY ARISE DURING CONSTRUCTION OR ANYTIME THEREAFTER.

ELEVATIONS



RE REAR ELEVATION
1/4 IN = 1 FT

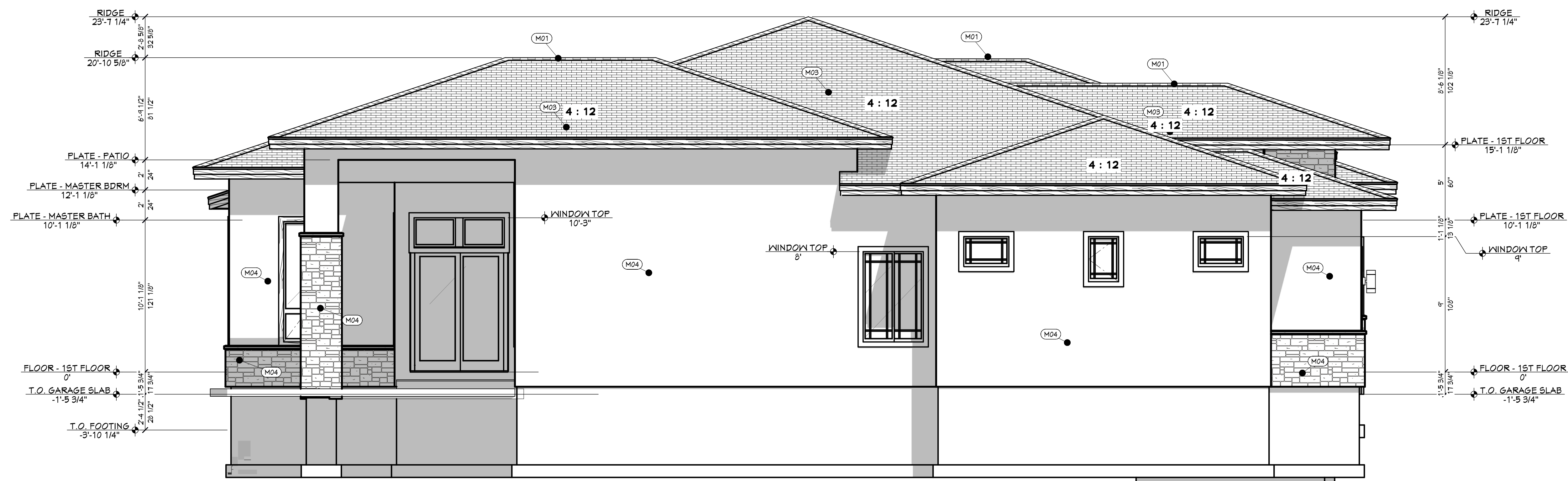

LT LEFT ELEVATION
1/4 IN = 1 FT

PROJECT NO.
23-008

3 BDRM 2-1/2 BATH 1 STORY FOR HOLSMAN
LOT 03 BLK 05 MOSCA SECA SUB NO 01 EAGLE, ID

CONTRACTOR TO VERIFY ALL DETAILS, DIMENSIONS, AND SPECIFICATIONS PRIOR TO CONSTRUCTION, AND REPORT ANY OMISSIONS AND/OR ERRORS TO SMC DESIGN. THE PURCHASER OR BUILDER OF THIS PLAN RELEASES SMC DESIGN FROM ANY CLAIMS, LITIGATIONS OR SUITS THAT MAY ARISE DURING CONSTRUCTION OR ANYTIME THEREAFTER.

SHEET SIZE
ARCH E1 (30" x 42")

INITIAL DATE: 4/8/2023
PRINT DATE: 9/2/2023

DRAWN BY:
Steve

SMC Design
SMC Design
208.249.7288
Nampa, ID

SHEET NUMBER
A4
PAGE 4







