

PRELIMINARY
NOT FOR CONSTRUCTION

PROJECT NO.
25-011

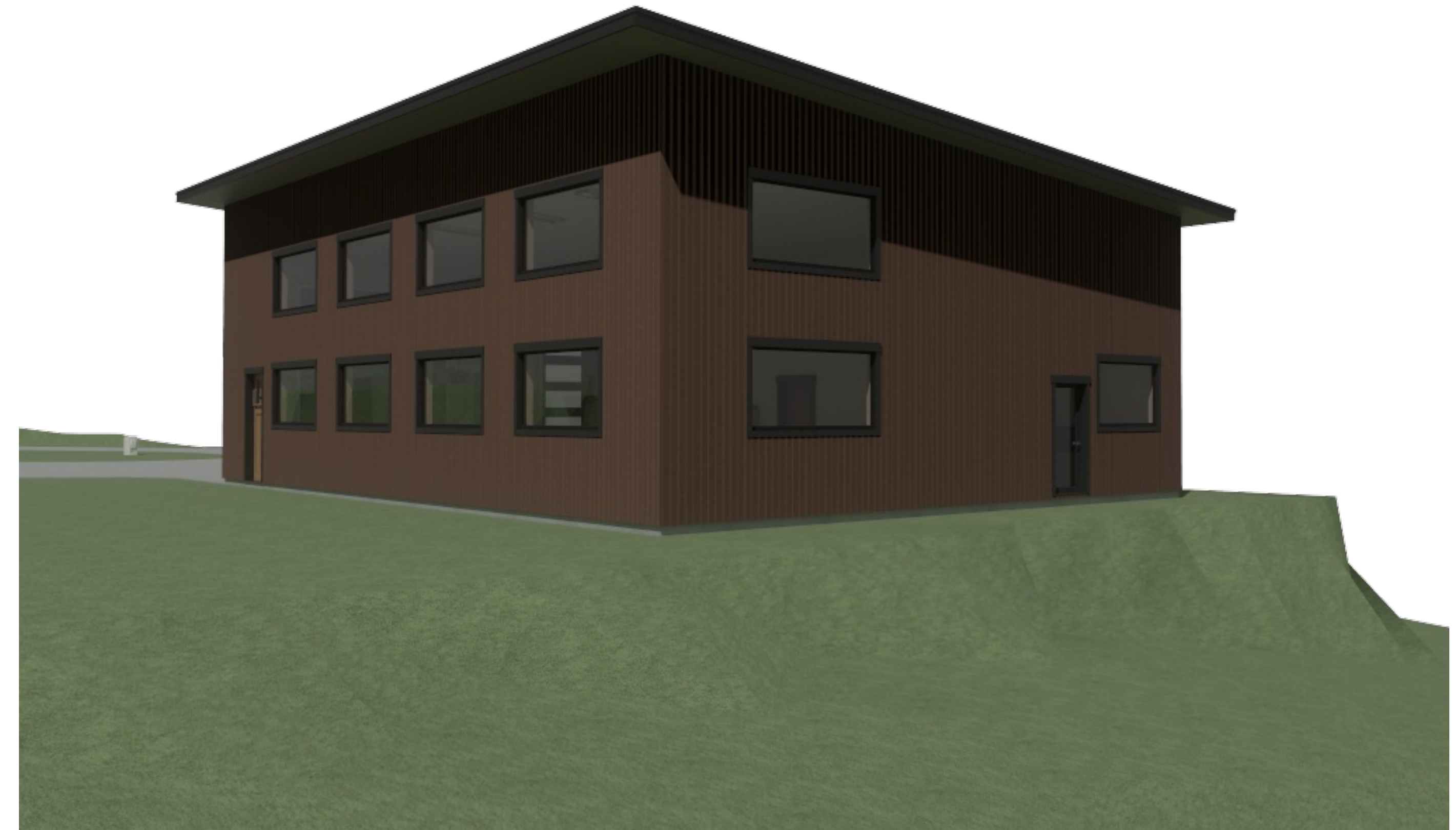

FROM NORTHEAST



FROM NORTHWEST



FROM SOUTHEAST

40' x 60' SHOP FOR BALLARD
ADAMS CO., ID

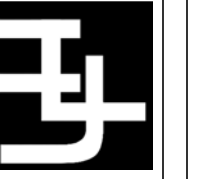

DRAWN BY: Steve
INITIAL DATE: 4/15/2025
PRINT DATE: 3/13/2026
SHEET SIZE: ARCH D (24" x 36")

SMC Design
SMC Design
208.249.7288
Nampa, ID

SHEET NUMBER
A1
PAGE 1

CONTRACTOR TO VERIFY ALL DETAILS, DIMENSIONS, AND SPECIFICATIONS PRIOR TO CONSTRUCTION, AND REPORT ANY OMISSIONS AND/OR ERRORS TO SMC DESIGN. THE PURCHASER OR BUILDER OF THIS PLAN RELEASES SMC DESIGN FROM ANY CLAIMS, LITIGATIONS OR SUITS THAT MAY ARISE DURING CONSTRUCTION OR ANYTIME THEREAFTER.

3D VIEWS

PRELIMINARY
NOT FOR CONSTRUCTION

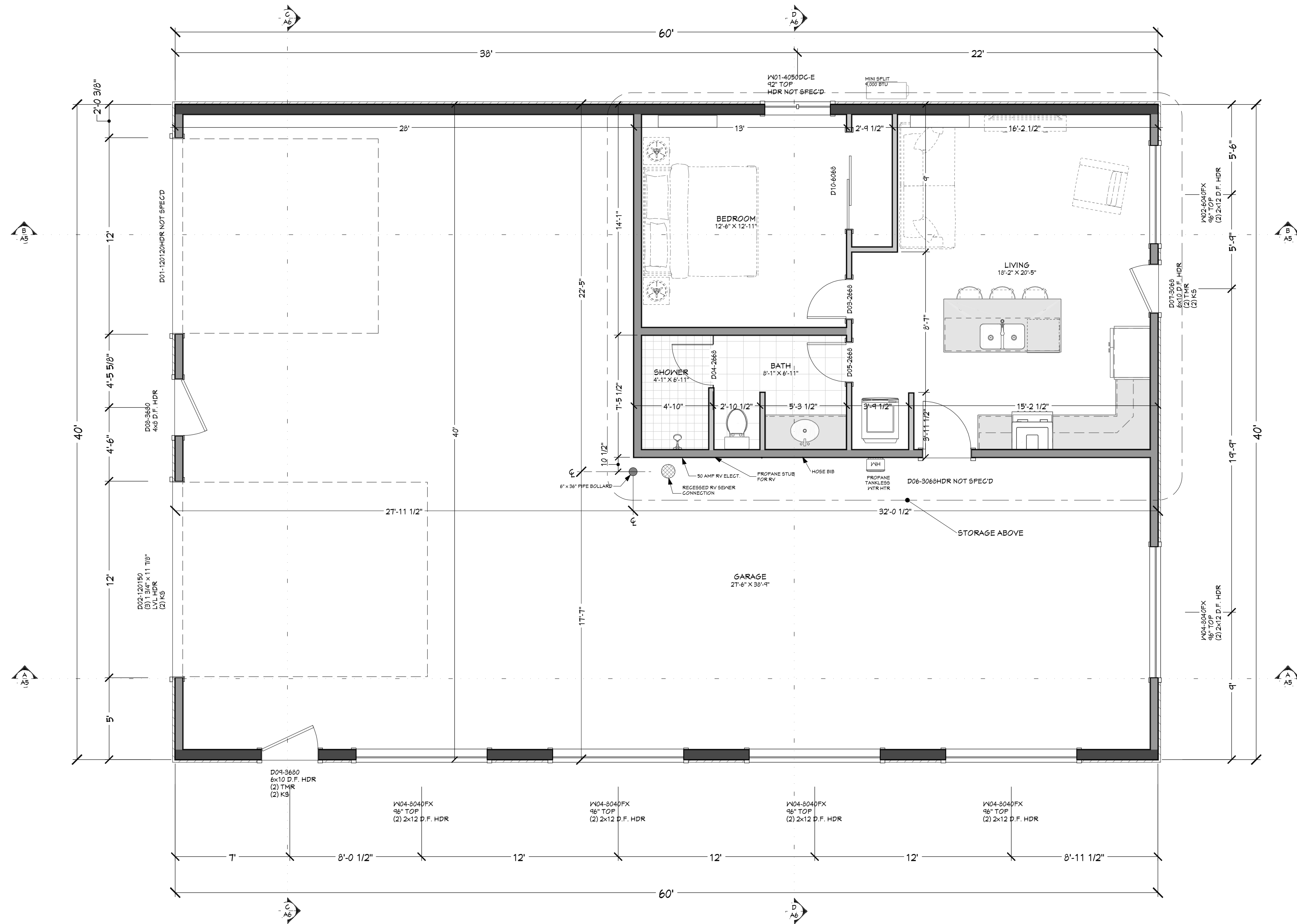

FLOOR PLAN - 1ST LEVEL 1/4" = 1'-0"

WINDOW/DOOR LABEL LEGEND

TMR | NUMBER OF TRIMMERS @ EACH END (1 TRIMMER REQ'D UNO)
 KS | KING STUD (1 KING STUD UNO)
 FS | FULL SPAN HEADER (NO MID BEARING POINTS)
 MB | FULL WIDTH HEADER (W/MID SPAN BEARING POINTS)

NUMBER	QTY	FLOOR	SIZE	WIDTH	HEIGHT	GLASS	TEMPERED	DESCRIPTION	COMMENTS	CALC #	NUMBER
W01	1	1	4050DC	48"	60"	YES		DOUBLE CASEMENT-LH/RHR			W01
W02	1	1	6040FX	72"	48"			FIXED GLASS	DOUBLE PANE LOW E		W02
W03	4	2	6040FX	36"	36"			FIXED GLASS	DOUBLE PANE LOW E		W03
W04	5	1	6040FX	36"	48"			FIXED GLASS	DOUBLE PANE LOW E		W04
W05	5	2	6040FX	36"	48"			FIXED GLASS	DOUBLE PANE LOW E		W05

DOOR SCHEDULE

NUMBER	QTY	FLOOR	SIZE	WIDTH	HEIGHT	TYPE	TEMPERED	FIR	COMMENTS	CALC #	NUMBER	
D01	1	1	120120	144"	144"				GARAGE		D01	
D02	1	1	120150	144"	144"				GARAGE	INSULATED	4	D02
D03	1	1	2668 L IN	30"	60"	HINGED						D03
D04	1	1	2668 R	30"	60"	HINGED						D04
D05	1	1	2668 R IN	30"	60"	HINGED	YES					D05
D06	1	1	3068 L FX	36"	60"	HINGED						D06
D07	1	1	3068 L FX	36"	60"	HINGED				3	D07	
D08	1	1	3680 L FX	42"	96"	HINGED				3	D08	
D09	1	1	3680 L FX	42"	96"	HINGED				3	D09	
D10	1	1	6068 L IN	72"	60"	SLIDER					D10	

MAIN LEVEL NOTES:
 ALL ANGLE 45° UNO
 2x6 EXT. WALLS @ 16" O.C.
 15'-1 1/8" PLATE HEIGHT UNO
 ALL PARTITION DIMENSIONS
 ARE TO FACE OF STUD

LIVING SPACE 689 sq. ft.
 UNFINISHED 689 sq. ft.
 STORAGE
 GARAGE 1711 sq. ft.

SHEET INDEX

PAGE	TITLE
A1	3D VIEWS
A2	FLOOR PLAN - 1ST LEVEL
A3	ELEVATIONS
A4	ELEVATIONS
A5	SECTION VIEWS
A6	SECTION VIEWS

40' x 60' SHOP FOR BALLARD
ADAMS CO., ID

SHEET SIZE:
 ARCH D (24" x 36")
INITIAL DATE: 4/15/2025
PRINT DATE: 3/13/2026
DRAWN BY: Steve

SMC Design
 SMC Design
 208.249.7288
 Nampa, ID

SHEET NUMBER
A2
 PAGE 2

CONTRACTOR TO VERIFY ALL DETAILS, DIMENSIONS, AND SPECIFICATIONS PRIOR TO CONSTRUCTION. AND REPORT ANY OMISSIONS AND/OR ERRORS TO SMC DESIGN. THE PURCHASER OR BUILDER OF THIS PLAN RELEASES SMC DESIGN FROM ANY CLAIMS, LITIGATIONS OR SUITS THAT MAY ARISE DURING CONSTRUCTION OR ANYTIME THEREAFTER.

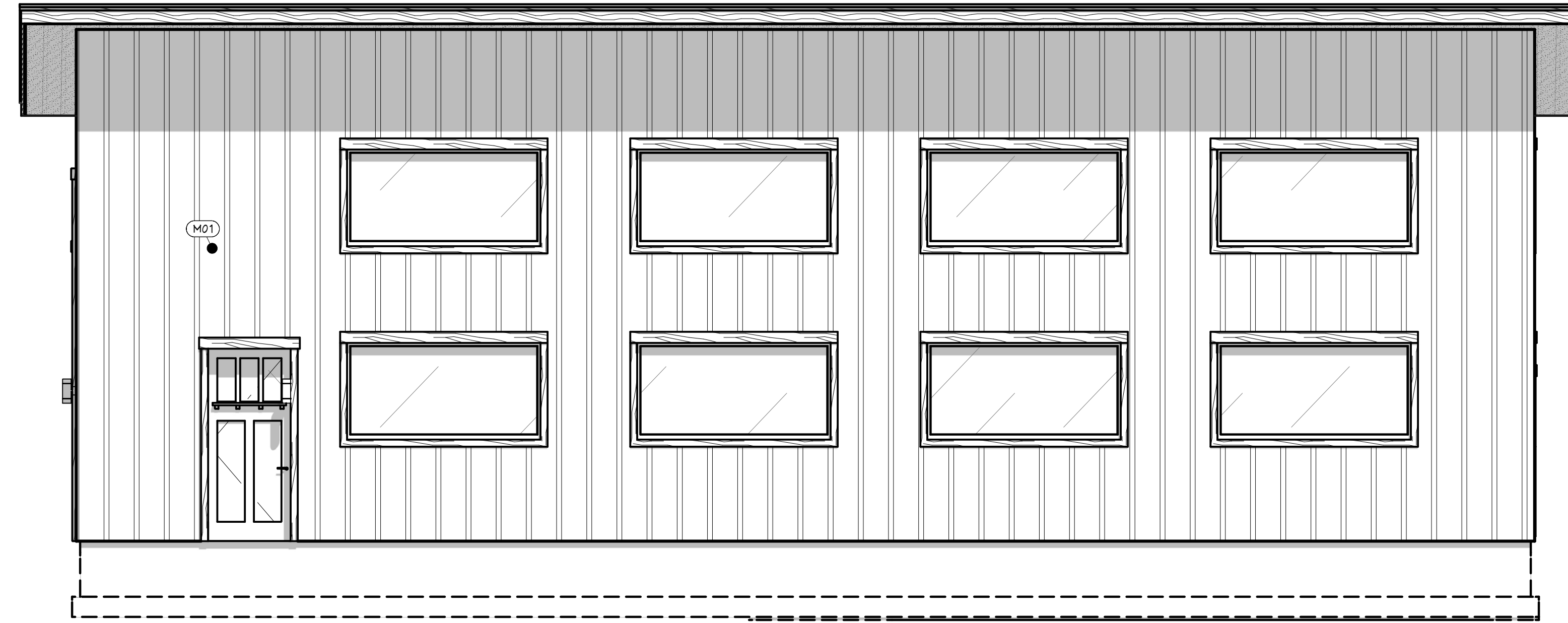

FT FRONT ELEVATION - EAST
1/4 IN = 1 FT

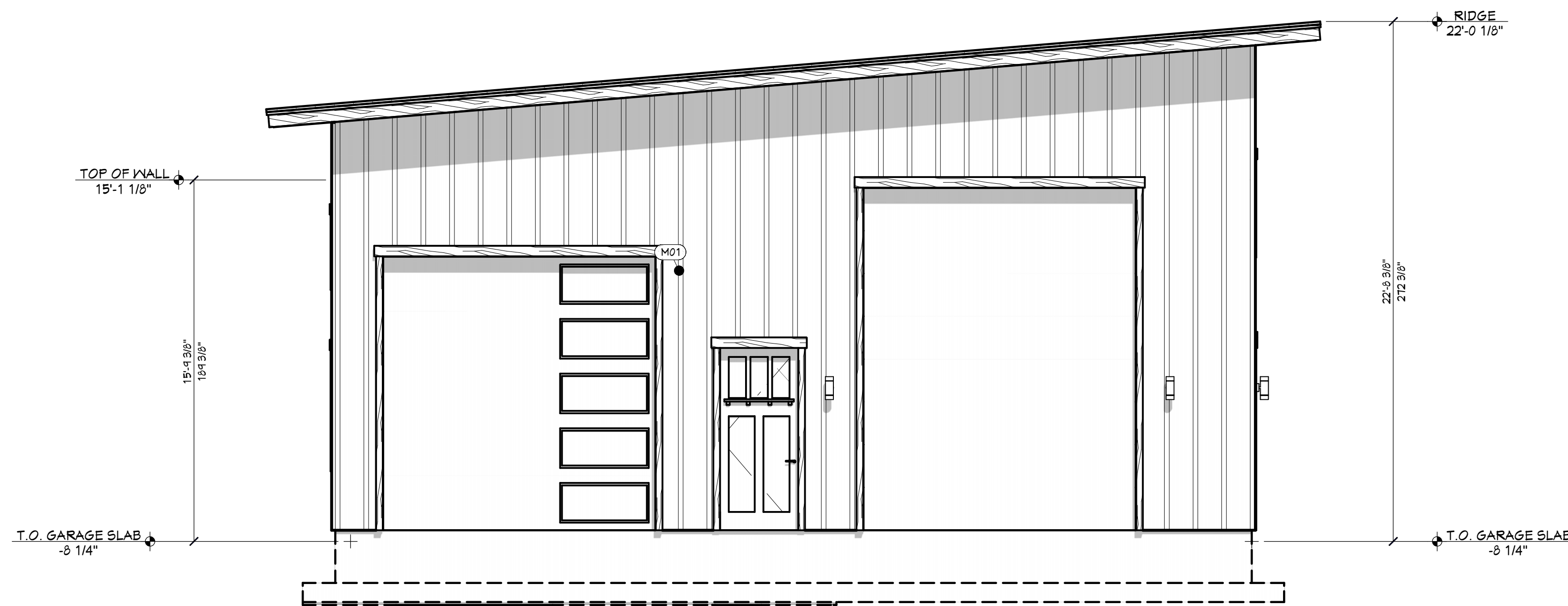

LT LEFT ELEVATION - SOUTH
1/4 IN = 1 FT

CALLOUT	DESCRIPTION	EXTERIOR MATERIALS
(M01)	BOARD & BATTEN SIDING - RUSTICSERIES LP WINCHESTER BROWN	
(M02)	STANDING SEAM METAL ROOFING	

PAGE	TITLE	SHEET INDEX
A1	3D VIEWS	
A2	FLOOR PLAN - 1ST LEVEL	
A3	ELEVATIONS	
A4	ELEVATIONS	
A5	SECTION VIEWS	
A6	SECTION VIEWS	

40' x 60' SHOP FOR BALLARD
ADAMS CO., ID

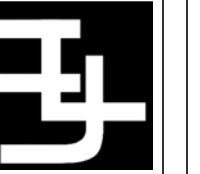

SHEET SIZE:
ARCH D (24" x 36")

INITIAL DATE: 4/15/2025
PRINT DATE: 3/13/2026

DRAWN BY:
Steve

ELEVATIONS

CONTRACTOR TO VERIFY ALL DETAILS, DIMENSIONS, AND SPECIFICATIONS PRIOR TO CONSTRUCTION, AND REPORT ANY OMISSIONS AND/OR ERRORS TO SMC DESIGN. THE PURCHASER OR BUILDER OF THIS PLAN RELEASES SMC DESIGN FROM ANY CLAIMS, LITIGATIONS OR SUITS THAT MAY ARISE DURING CONSTRUCTION OR ANYTIME THEREAFTER.

SMC Design
SMC Design
208.249.7288
Nampa, ID

SHEET NUMBER

A3
PAGE 3

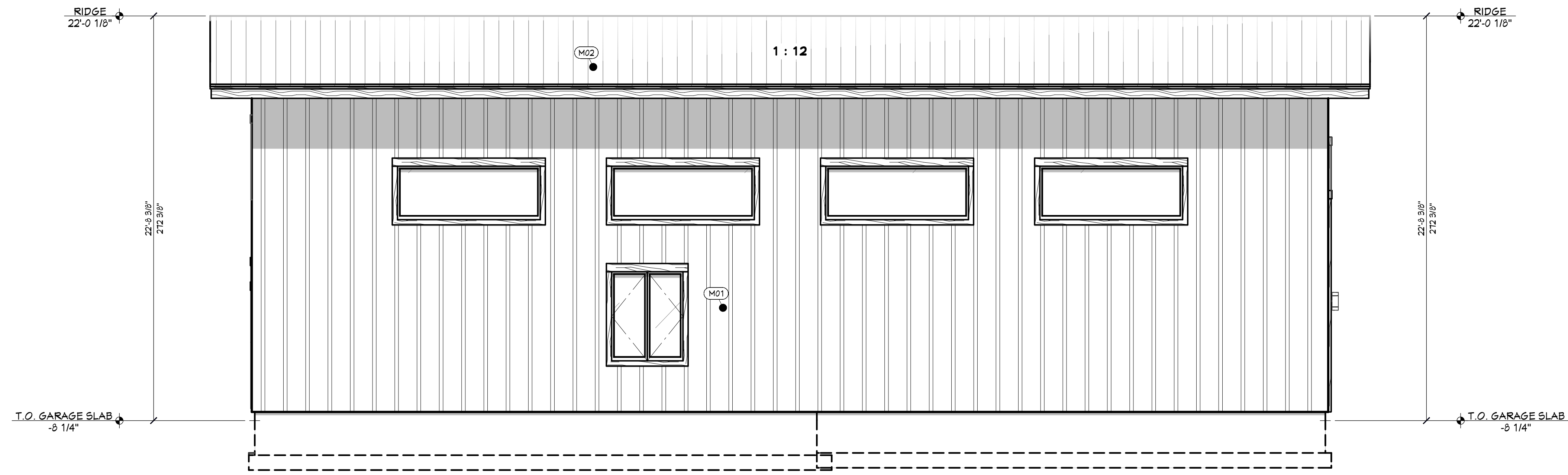

RE REAR ELEVATION - WEST
1/4 IN = 1 FT

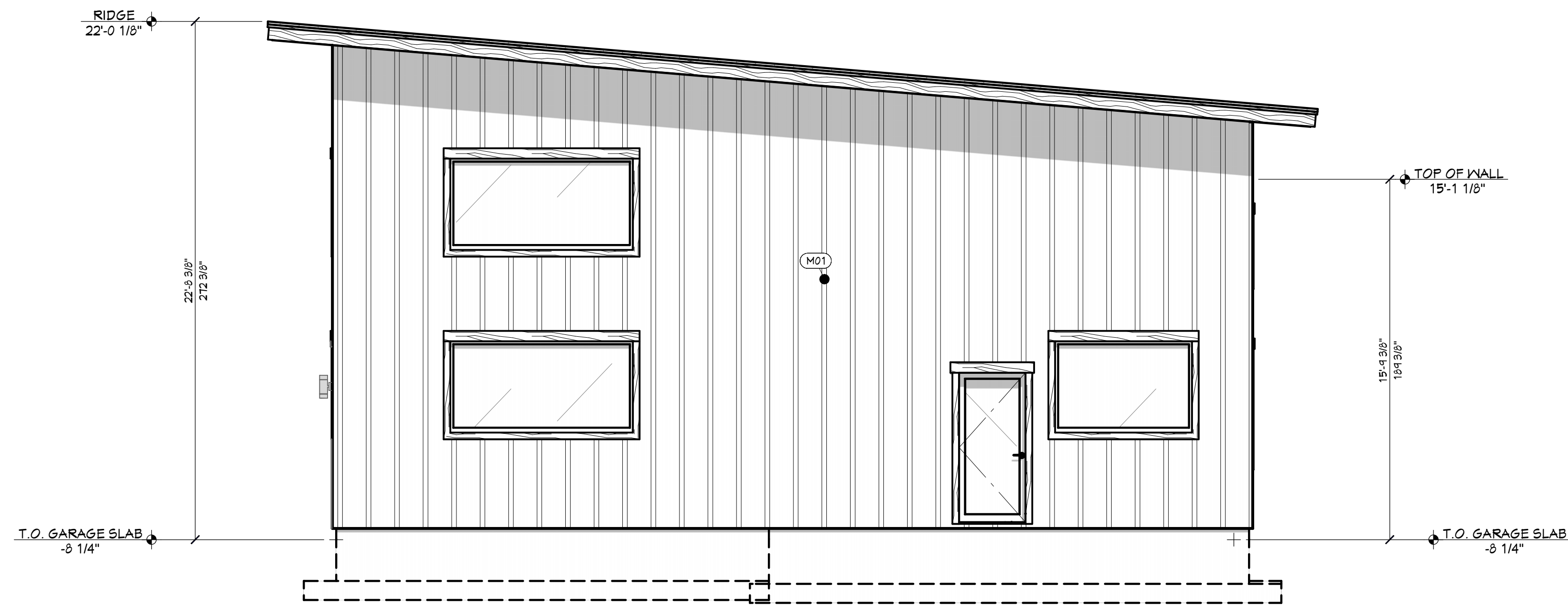

RT RIGHT ELEVATION - NORTH
1/4 IN = 1 FT

CALLOUT	DESCRIPTION	EXTERIOR MATERIALS
(M01)	BOARD & BATTEN SIDING - RUSTICSERIES LP WINCHESTER BROWN	
(M02)	STANDING SEAM METAL ROOFING	

PAGE	TITLE	SHEET INDEX
A1	3D VIEWS	
A2	FLOOR PLAN - 1ST LEVEL	
A3	ELEVATIONS	
A4	ELEVATIONS	
A5	SECTION VIEWS	
A6	SECTION VIEWS	

40' x 60' SHOP FOR BALLARD
ADAMS CO., ID

SHEET SIZE:
ARCH D (24" x 36")

INITIAL DATE: 4/15/2025
PRINT DATE: 3/13/2026

DRAWN BY:
Steve

SMC Design
SMC Design
208.249.7288
Nampa, ID

SHEET NUMBER
A4
PAGE 4

CONTRACTOR TO VERIFY ALL DETAILS, DIMENSIONS, AND SPECIFICATIONS PRIOR TO CONSTRUCTION, AND REPORT ANY OMISSIONS AND/OR ERRORS TO SMC DESIGN. THE PURCHASER OR BUILDER OF THIS PLAN RELEASES SMC DESIGN FROM ANY CLAIMS, LITIGATIONS OR SUITS THAT MAY ARISE DURING CONSTRUCTION OR ANYTIME THEREAFTER.

ELEVATIONS

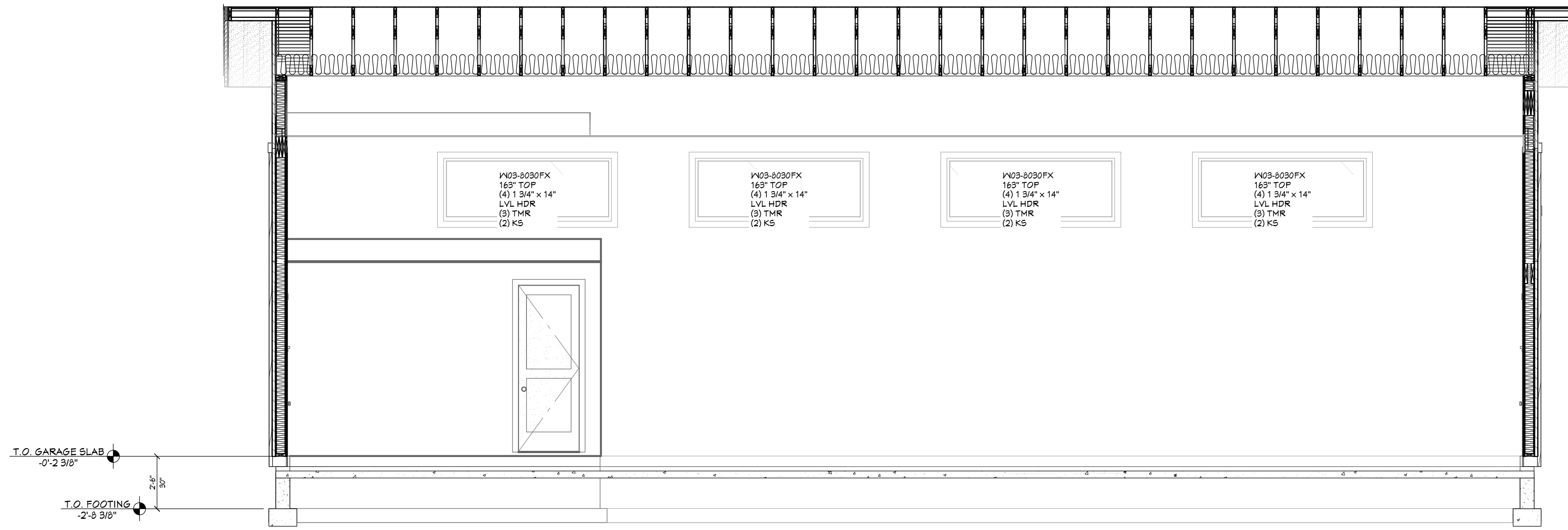

A VIEW A - A
1/4 IN = 1 FT

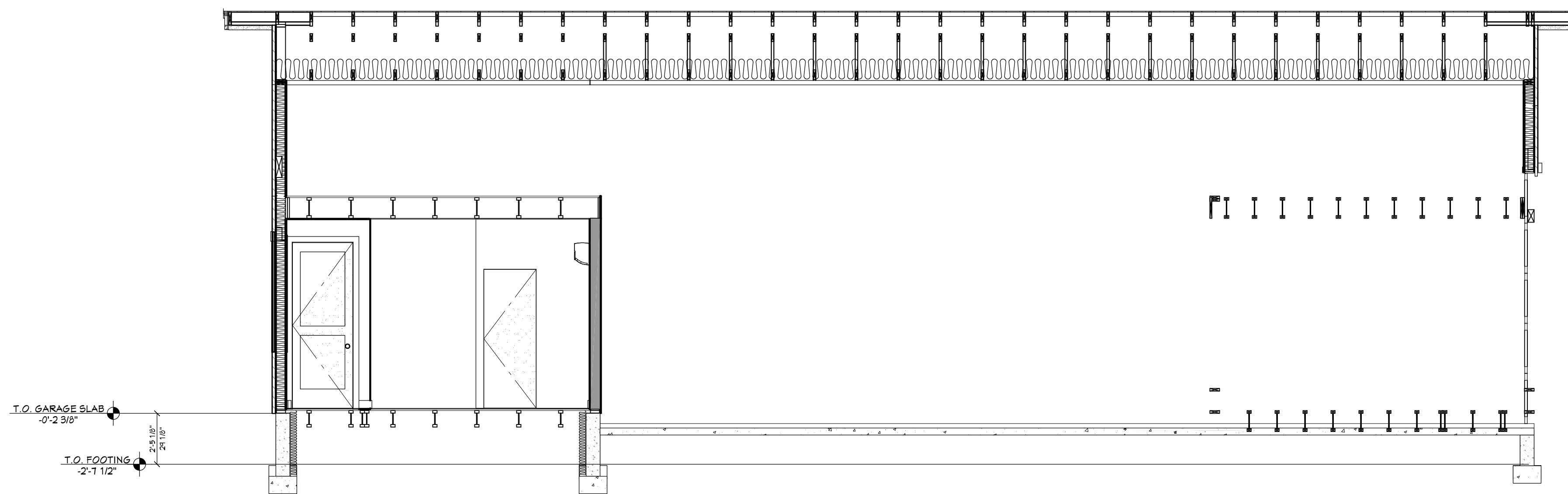

B VIEW B - B
1/4 IN = 1 FT

PAGE	SHEET INDEX
A1	3D VIEWS
A2	FLOOR PLAN - 1ST LEVEL
A3	ELEVATIONS
A4	ELEVATIONS
A5	SECTION VIEWS
A6	SECTION VIEWS

**40' x 60' SHOP FOR BALLARD
ADAMS CO., ID**

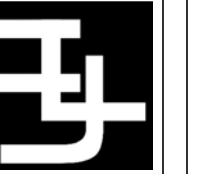

CONTRACTOR TO VERIFY ALL DETAILS, DIMENSIONS, AND SPECIFICATIONS PRIOR TO CONSTRUCTION. AND REPORT ANY OMISSIONS AND/OR ERRORS TO SMC DESIGN. THE PURCHASER OR BUILDER OF THIS PLAN RELEASES SMC DESIGN FROM ANY CLAIMS, LITIGATIONS OR SUITS THAT MAY ARISE DURING CONSTRUCTION OR ANYTIME THEREAFTER.

DRAWN BY: Steve
INITIAL DATE: 4/15/2025
PRINT DATE: 3/13/2026

SHEET SIZE:
ARCH D (24" x 36")

SECTION VIEWS

SMC Design
SMC Design
208.249.7288
Nampa, ID

SHEET NUMBER

A5
PAGE 5

**PRELIMINARY
NOT FOR CONSTRUCTION**

PROJECT NO.
25-011

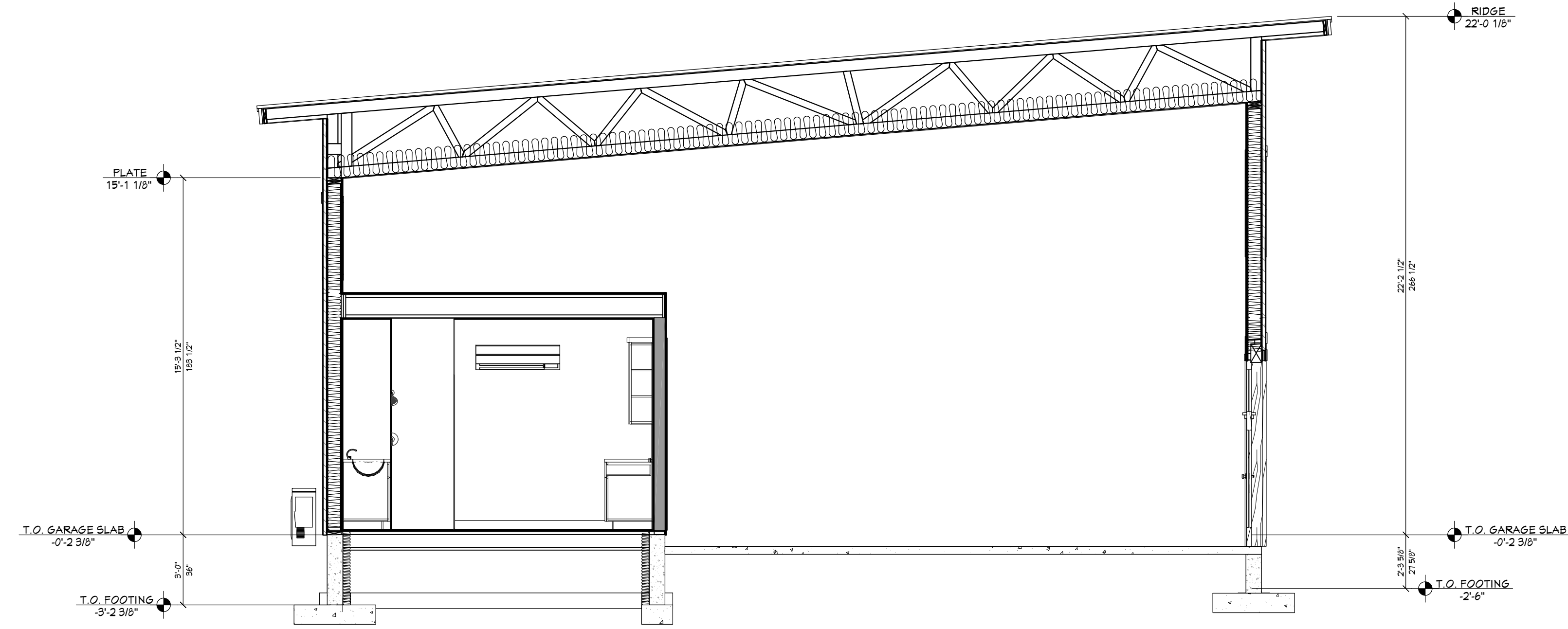

C VIEW C - C
1/4 IN = 1 FT

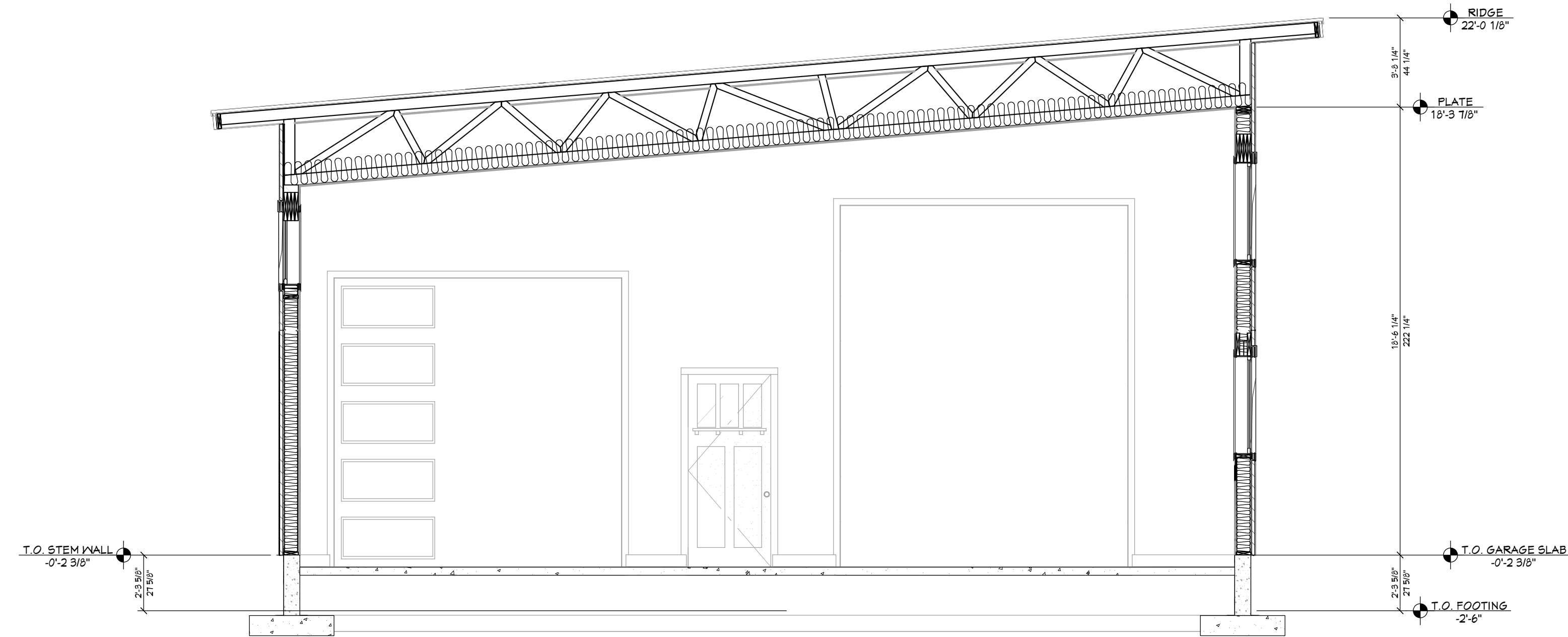

D VIEW D - D
1/4 IN = 1 FT

PAGE	TITLE
A1	3D VIEWS
A2	FLOOR PLAN - 1ST LEVEL
A3	ELEVATIONS
A4	ELEVATIONS
A5	SECTION VIEWS
A6	SECTION VIEWS

**40' x 60' SHOP FOR BALLARD
ADAMS CO., ID**

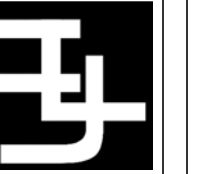

CONTRACTOR TO VERIFY ALL DETAILS, DIMENSIONS, AND SPECIFICATIONS PRIOR TO CONSTRUCTION. AND REPORT ANY OMISSIONS AND/OR ERRORS TO SMC DESIGN. THE PURCHASER OR BUILDER OF THIS PLAN RELEASES SMC DESIGN FROM ANY CLAIMS, LITIGATIONS OR SUITS THAT MAY ARISE DURING CONSTRUCTION OR ANYTIME THEREAFTER.

SHEET SIZE:
ARCH D (24" x 36")

INITIAL DATE: 4/15/2025
PRINT DATE: 3/13/2026

DRAWN BY:
Steve

SECTION VIEWS

SMC Design
SMC Design
208.249.7288
Nampa, ID

SHEET NUMBER

A6
PAGE 6

**PRELIMINARY
NOT FOR CONSTRUCTION**