

PRELIMINARY
NOT FOR CONSTRUCTION



SITE PLAN
1 IN = 20 FT

PAGE	SHEET INDEX
A1	TITLE
A2	SITE PLAN
A3	FLOOR PLAN - 1ST LEVEL
A4	FLOOR PLAN - 2ND LEVEL
A5	ELEVATIONS
	ELEVATIONS

PRELIMINARY
FOR CONSTRUCTION

PROJECT NO.
25-012

3 BDRM 3-1/2 BATH W/ BONUS ROOM
FOR HAMILTON ADAMS COUNTY, ID

CONTRACTOR TO VERIFY ALL DETAILS, DIMENSIONS, AND SPECIFICATIONS PRIOR TO CONSTRUCTION, AND REPORT ANY OMISSIONS AND/OR ERRORS TO SMC DESIGN. THE PURCHASER OR BUILDER OF THIS PLAN RELEASES SMC DESIGN FROM ANY CLAIMS, LITIGATIONS OR SUITS THAT MAY ARISE DURING CONSTRUCTION OR ANYTIME THEREAFTER.

SHEET SIZE
24" x 36"

INITIAL DATE: 1/6/2026
PRINT DATE: 3/24/2026

DRAWN BY:
Steve

SITE PLAN

SMC Design
SMC Design
208.249.7288
Nampa, ID

SHEET NUMBER
A1
PAGE 1

PRELIMINARY
NOT FOR CONSTRUCTION



SCAN FOR RENDERINGS

PROJECT NO.
25-012



FT FRONT ELEVATION
1/4 IN = 1 FT

CALLOUT	DESCRIPTION
(M01)	ARCHITECTURAL SHINGLES
(M02)	BOARD & BATTEN SIDING - 5/4" 1614 PEPPER CORN
(M03)	CONTINUOUS RIDGE VENT
(M04)	LP SIDING - RUSTIC SERIES - SMOKEY SLATE
(M05)	STANDING SEAM METAL SIDING
(M06)	STONE VENEER
(M07)	TREX DECKING - WHISKEY BARREL

3 BDRM 3-1/2 BATH W/ BONUS ROOM
FOR HAMILTON ADAMS COUNTY, ID

CONTRACTOR TO VERIFY ALL DETAILS, DIMENSIONS, AND SPECIFICATIONS PRIOR TO CONSTRUCTION. AND REPORT ANY OMISSIONS AND/OR ERRORS TO SMC DESIGN. THE PURCHASER OR BUILDER OF THIS PLAN RELEASES SMC DESIGN FROM ANY CLAIMS, LITIGATIONS OR SUITS THAT MAY ARISE DURING CONSTRUCTION OR ANYTIME THEREAFTER.

SHEET SIZE
24" x 36"

INITIAL DATE: 1/16/2026
PRINT DATE: 3/24/2026

DRAWN BY:
Steve

ELEVATIONS

SMC Design
SMC Design
208.249.7288
Nampa, ID

SHEET NUMBER

A4
PAGE 4



LT LEFT ELEVATION
1/4 IN = 1 FT

PAGE	TITLE
A1	SITE PLAN
A2	FLOOR PLAN - 1ST LEVEL
A3	FLOOR PLAN - 2ND LEVEL
A4	ELEVATIONS
A5	ELEVATIONS

PRELIMINARY
NOT FOR CONSTRUCTION

PRELIMINARY
NOT FOR CONSTRUCTION



SCAN FOR RENDERINGS

PROJECT NO.
25-012

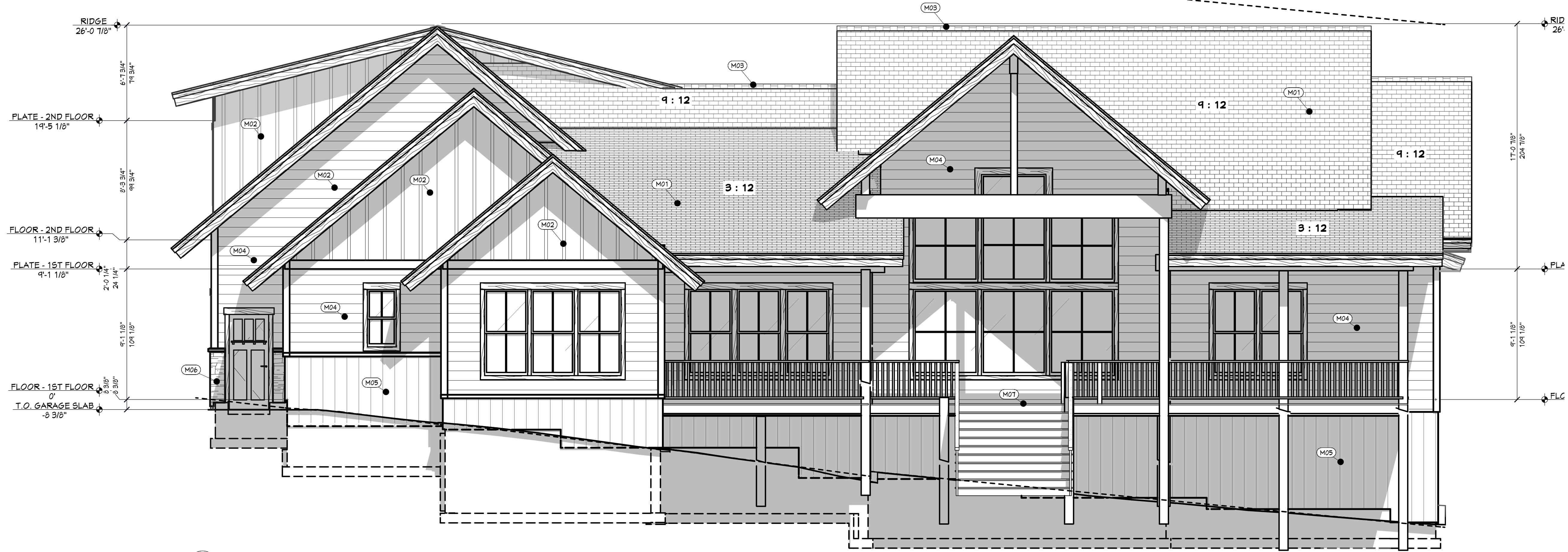

RE REAR ELEVATION
1/4 IN = 1 FT

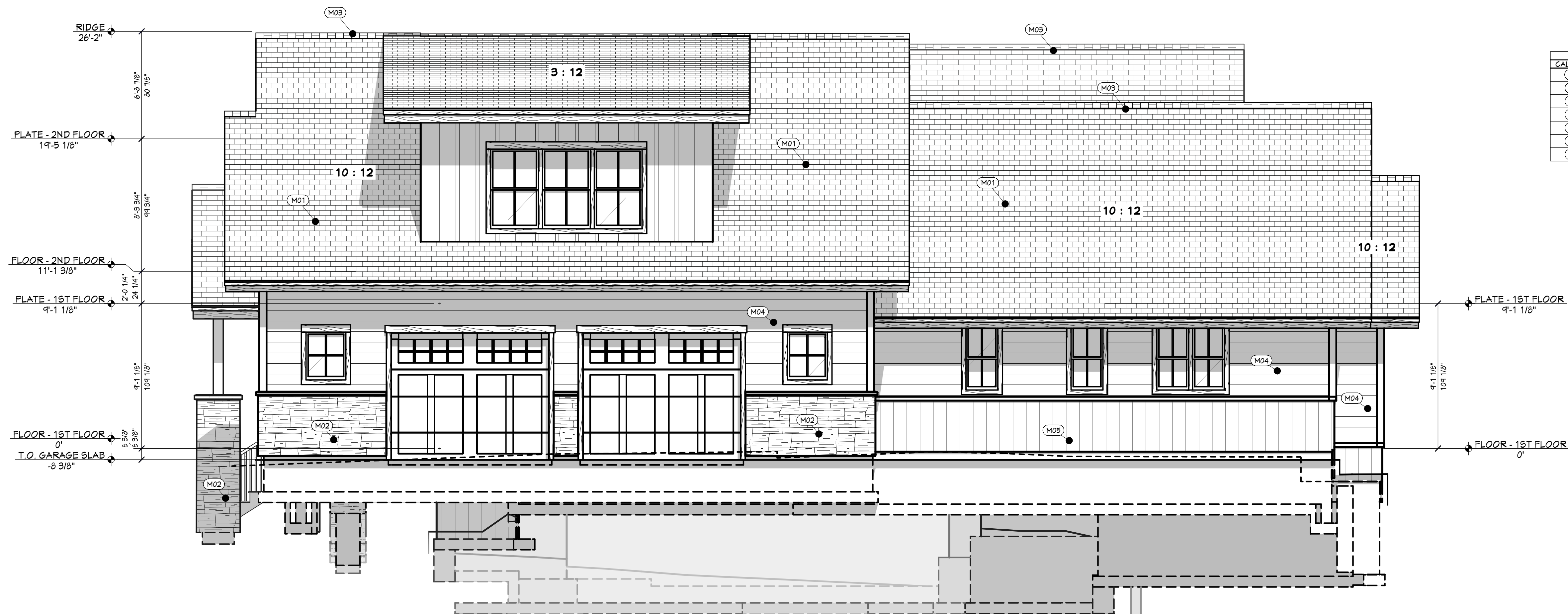

RT RIGHT ELEVATION
1/4 IN = 1 FT

EXTERIOR MATERIALS	
CALLOUT	DESCRIPTION
(M01)	ARCHITECTURAL SHINGLES
(M02)	BOARD & BATTEN SIDING - SW 7674 PEPPERCORN
(M03)	CONTINUOUS RIDGE VENT
(M04)	LP SIDING - RUSTIC SERIES - SMOKEY SLATE
(M05)	STANDING SEAM METAL SIDING
(M06)	STONE VENEER
(M07)	TREX DECKING - WHISKEY BARREL

SHEET INDEX	
PAGE	TITLE
A1	SITE PLAN
A2	FLOOR PLAN - 1ST LEVEL
A3	FLOOR PLAN - 2ND LEVEL
A4	ELEVATIONS
A5	ELEVATIONS

3 BDRM 3-1/2 BATH W/ BONUS ROOM
FOR HAMILTON ADAMS COUNTY, ID

CONTRACTOR TO VERIFY ALL DETAILS, DIMENSIONS, AND SPECIFICATIONS PRIOR TO CONSTRUCTION, AND REPORT ANY OMISSIONS AND/OR ERRORS TO SMC DESIGN. THE PURCHASER OR BUILDER OF THIS PLAN RELEASES SMC DESIGN FROM ANY CLAIMS, LITIGATIONS OR SUITS THAT MAY ARISE DURING CONSTRUCTION OR ANYTIME THEREAFTER.

SHEET SIZE
24" x 36"

INITIAL DATE: 1/6/2026
PRINT DATE: 3/24/2026

DRAWN BY:
Steve

ELEVATIONS

SMC Design
SMC Design
208.249.7288
Nampa, ID

SHEET NUMBER

A5
PAGE 5

PRELIMINARY
NOT FOR CONSTRUCTION



















