



171.94'  
S20° 41' 9"E

524° 41' 8"W  
204.11'

15'  
N44° 49' 59"E  
275.13'

15'  
271.94'  
N69° 45' 47"W

62.86'  
r=50'

25.63'  
r=45'



PAGE	TITLE
A1	SITE PLAN
A2	FLOOR PLAN - 1ST LEVEL
A3	ELEVATIONS
A4	ELEVATIONS

PROJECT NO.  
26-013

4 BDRM 3-1/2 BATH  
JUG MOUNTAIN RANCH PH 2 - LOT 19 VALLEY CO, ID

SHEET SIZE  
36" x 48"

INITIAL DATE: 06/19/2026  
PRINT DATE: 6/18/2026

DRAWN BY:  
Steve

SMC Design  
SMC Design  
208.249.1286  
Nampa, ID

SHEET NUMBER  
A1  
PAGE 1

CONTRACTOR TO VERIFY ALL DETAILS, DIMENSIONS, AND SPECIFICATIONS PRIOR TO CONSTRUCTION, AND REPORT ANY OMISSIONS AND/OR ERRORS TO SMC DESIGN. THE PURCHASER OR BUILDER OF THIS PLAN RELEASES SMC DESIGN FROM ANY CLAIMS, LITIGATIONS OR SUITS THAT MAY ARISE DURING CONSTRUCTION OR ANYTIME THEREAFTER.

SITE PLAN

SITE PLAN  
1 IN = 10 FT

PRELIMINARY  
NOT FOR CONSTRUCTION

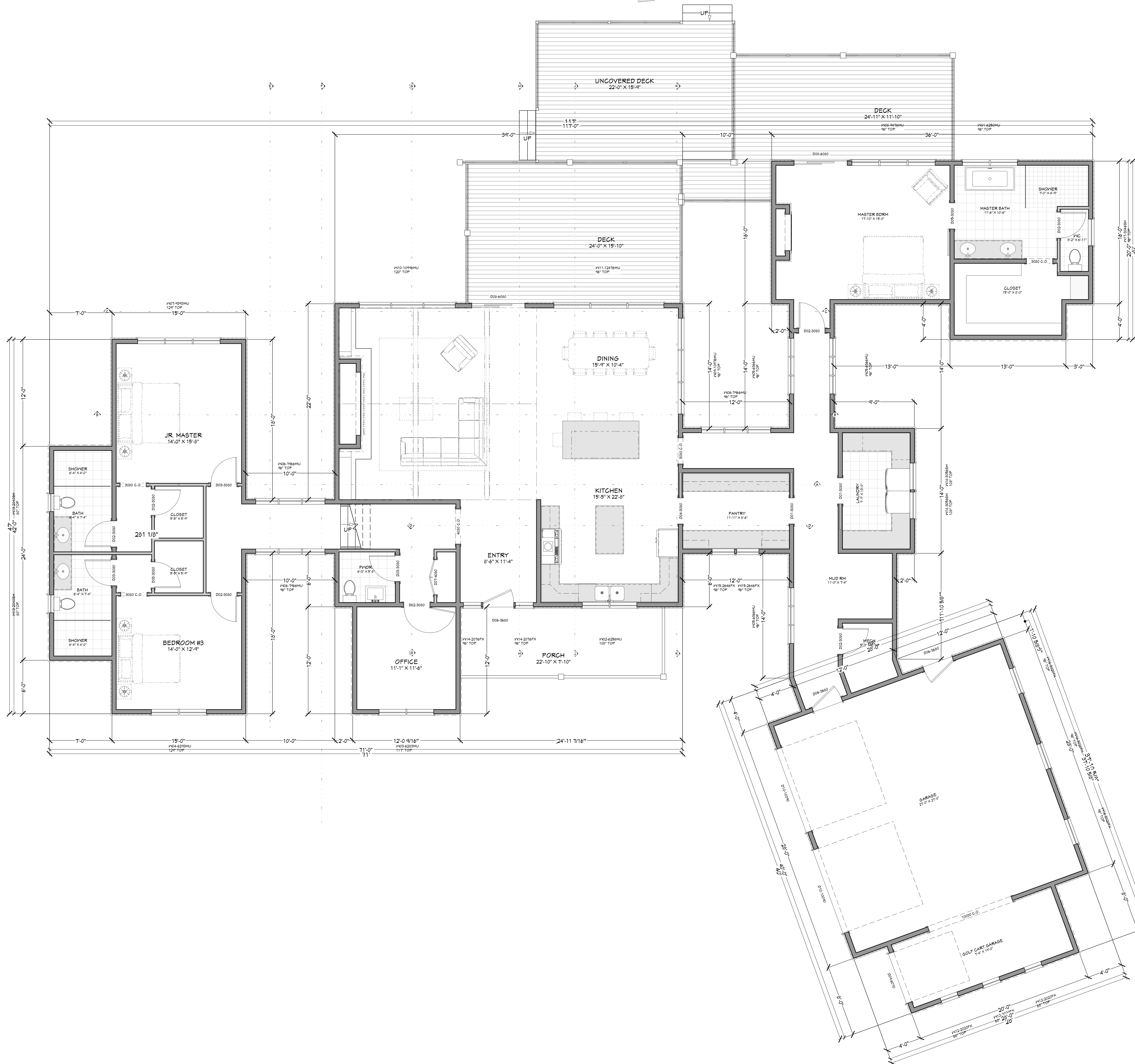
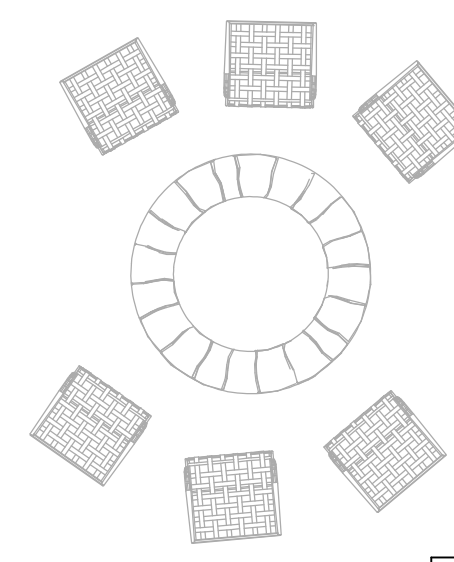

NUMBER	FLOOR	TYPE	SW	WT	HT	TYPE	DOOR SCHEDULE	REMARKS	REMARKS	REMARKS	REMARKS	REMARKS
D001	1	DOOR	3000 L	36"	80"	DOOR	DOOR					
D002	1	DOOR	3000 R	36"	80"	DOOR	DOOR					
D003	1	DOOR	3000 L	36"	80"	DOOR	DOOR					
D004	1	DOOR	3000 R	36"	80"	DOOR	DOOR					
D005	1	DOOR	3000 L	36"	80"	DOOR	DOOR					
D006	1	DOOR	3000 R	36"	80"	DOOR	DOOR					
D007	1	DOOR	3000 L	36"	80"	DOOR	DOOR					
D008	1	DOOR	3000 R	36"	80"	DOOR	DOOR					
D009	1	DOOR	3000 L	36"	80"	DOOR	DOOR					
D010	1	DOOR	3000 R	36"	80"	DOOR	DOOR					

TRIM NUMBER	FLOOR	TYPE	SW	WT	HT	TYPE	WINDOW SCHEDULE	REMARKS	REMARKS	REMARKS	REMARKS	REMARKS
W001	1	WINDOW	6250	72"	80"	WINDOW	WINDOW					
W002	1	WINDOW	6250	72"	80"	WINDOW	WINDOW					
W003	1	WINDOW	6250	72"	80"	WINDOW	WINDOW					
W004	1	WINDOW	6250	72"	80"	WINDOW	WINDOW					
W005	1	WINDOW	6250	72"	80"	WINDOW	WINDOW					
W006	1	WINDOW	6250	72"	80"	WINDOW	WINDOW					
W007	1	WINDOW	6250	72"	80"	WINDOW	WINDOW					
W008	1	WINDOW	6250	72"	80"	WINDOW	WINDOW					
W009	1	WINDOW	6250	72"	80"	WINDOW	WINDOW					
W010	1	WINDOW	6250	72"	80"	WINDOW	WINDOW					
W011	1	WINDOW	6250	72"	80"	WINDOW	WINDOW					
W012	1	WINDOW	6250	72"	80"	WINDOW	WINDOW					
W013	1	WINDOW	6250	72"	80"	WINDOW	WINDOW					
W014	1	WINDOW	6250	72"	80"	WINDOW	WINDOW					
W015	1	WINDOW	6250	72"	80"	WINDOW	WINDOW					
W016	1	WINDOW	6250	72"	80"	WINDOW	WINDOW					
W017	1	WINDOW	6250	72"	80"	WINDOW	WINDOW					
W018	1	WINDOW	6250	72"	80"	WINDOW	WINDOW					
W019	1	WINDOW	6250	72"	80"	WINDOW	WINDOW					
W020	1	WINDOW	6250	72"	80"	WINDOW	WINDOW					

**MAIN LEVEL NOTES:**  
 ALL ANGLE 45° UNO  
 2x6 EXT. WALLS @ 16" O.C.  
 10'-1 1/8" PLATE HEIGHT UNO  
 ALL PARTITION DIMENSIONS  
 ARE TO FACE OF STUD

LIVING SPACE	3541	Sq. Ft.
UNFINISHED/MECH.	44	Sq. Ft.
GARAGE	440	Sq. Ft.
COND. PORCH/DECK	914	Sq. Ft.

PAGE	TITLE
A1	SITE PLAN
A2	FLOOR PLAN - 1ST LEVEL
A3	ELEVATIONS
A4	ELEVATIONS

FLOOR PLAN - 1ST LEVEL  
1/4 IN = 1 FT

PROJECT NO.  
26-013

4 BDRM 3-1/2 BATH  
JUG MOUNTAIN RANCH PH 2 - LOT 19 VALLEY CO, ID

SHEET SIZE  
36" x 48"

INITIAL DATE: 06/15/2026  
PRINT DATE: 6/18/2026

DRAWN BY:  
Steve

SMC Design  
SMC Design  
208.249.1286  
Nampa, ID

SHEET NUMBER  
A2  
PAGE 2

CONTRACTOR TO VERIFY ALL DETAILS, DIMENSIONS, AND SPECIFICATIONS PRIOR TO CONSTRUCTION. REPORT ANY OMISSIONS AND/OR ERRORS TO SMC DESIGN. THE PURCHASER OR BUILDER OF THIS PLAN RELEASES SMC DESIGN FROM ANY CLAIMS, LITIGATIONS OR SUITS THAT MAY ARISE DURING CONSTRUCTION OR ANYTIME THEREAFTER.

FLOOR PLAN - 1ST LEVEL

























































































